



50

“Elite” Years

1968 - 2018

national carriers
the “Elite” fleet

VIEW FROM THE WINDSHIELD



What were you doing in 1968? The average house cost \$15,000, Nixon was elected to his first term, and the Beatles released their “White Album”. Apollo 8 became the first manned spacecraft to orbit the moon, the Viet Nam war was in the middle of the “Tet Offensive”, and the Dow Jones ended the year at 963. The cost of a gallon of gas was \$0.32 and in Liberal, KS the Jacobson family were busy starting a truck line. National Carriers Inc.

“It is hard to believe that 50 years have transpired since starting NCI. We actually started by hauling cattle from Western Kansas and the Panhandle to our slaughter plant in Kansas City,KS and later started running reefers to the East Coast. I think I was 23 or 24 and had just quit rodeoing the year before and after a year in the packing house discovered that we needed truck service – especially since we were planning for the plant in Liberal. The 70’s were the most fun for trucking- we ran overweight, over length, over hours, hauled lots of loads without Operating Authority and delivered on time with a group of drivers and Contractors whose professionalism will never be matched. There will never be another time for trucking to be so much fun!”

Trudy and I appreciate your kind invitation to join you April 20 in Arlington; but unfortunately- due to other commitments will not be able to be there.Thank you again for remembering us- our time in Liberal will never be forgotten.”

*Best wishes,
Johnny Jacobson*

**So much has changed over the years,
Jim Franck, President**

ADMINISTRATION



JIM FRANCK
President



STEVE GLEISNER
Vice President



LOREN BRIDGE
Vice President



MIKE RINEHART
Vice President



AL LOVE
Director of Driver Services



ED KENTNER
Director of Social Media



JILL MASCHMEIER
*Director of
Safety & Compliance*

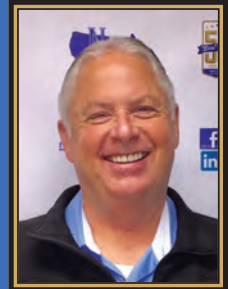

RICK HAM
Director of Recruiting



JASON GREER
Director of Livestock/Hides

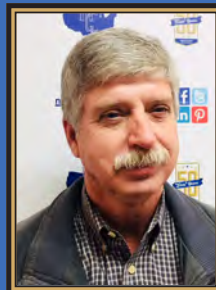

JOHNNY BRANSTINE
Director of Maintenance



LEX MENDENHALL
Director of Operations



DENNIS BAXTER
*Director of National Elite
Transportation*



FINANCE / SETTLEMENT CREDIT/ACCT RECEIVABLE



JENNIFER PITTMAN
Controller



DELAYNA LOZAR
Finance



JENNIFER ESTES
Finance



LILA ROTH
Comdata & Term Trucks



KEITH BIBBS
Credit/Accts. Payables Mgr.

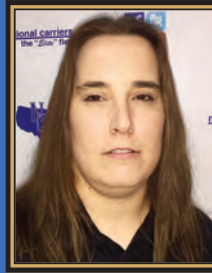

JESSICA RODGERS
Credits/Accts. Payable



TRACEY CROWL
Credits/Accts. Payable



SHELLEY DAVIDSON
Credits/Accts. Payable



MARY HART
Credits/Accts. Payable



DWAINYELLE FEAGINS
Credits/Accts. Payable



BLAIR MITCHELL
Settlements



YESSENIA JUAREZ
Settlements



AMY LANCASTER
Settlements



SANDY REGALADO
Scanning



LORI GREER
Accounts Payable

SAFETY / COMPLIANCE ORIENTATION



HEATHER WRIGHT
Compliance / TWIC



JOHN ORIGINALES
Safety Manager

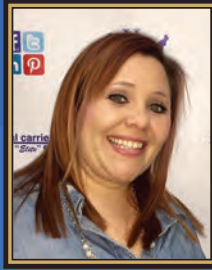

KALEE GOODSON
Blue Tree



LINDA BARR
Proration & Permits



LISA BRUNGARDT
Workman's Compensation



MARIA HERNANDEZ
Accidents



CAROL ROSE
OS&D



WILLIE JEFFERSON
Security



JD JACKSON
Orientation/Driver Training



SHARON ELLIOTT
Orientation



JON GANDLEMAN
Orientation



GOLDIE SEYMOUR
Orientation



SHOP



NOE HERNANDEZ
Assistant Director



MIKE RIDGE
Liberal Superintendent



JAMES WHITE
Shop Foreman Irving

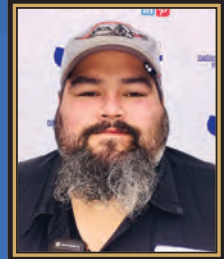

JASON HOLLER
Shop Foreman Liberal



KENTON CLINESMITH
*Shop Foreman
Liberal*



DON IMLER
*Night Foreman
Liberal*

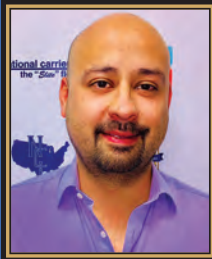

FRANCISCO PEREZ ORTIZ
*Manager
Dodge City*



RUTHY GRINSTEAD
Liberal Parts

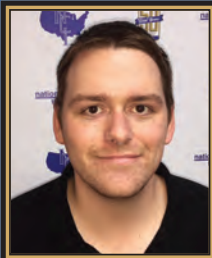

AARON SCHRIMPF
Irving Parts



GABBY RODRIGUEZ
Wash & Spot Liberal



RICK GRANDSTAFF
Liberal Truck Shop



ROSE VITO
Irving Shop

FOR ALL SHOP EMPLOYEE PHOTOS GO TO
[https://www.pinterest.com/drivenci/
50th-anniversary-directory/](https://www.pinterest.com/drivenci/50th-anniversary-directory/)

RECRUITING



DEBBIE FAULKNER
Recruiting



GENE ROSE
Recruiting



JAMES RAMPY
Recruiting



DENA MOORE
Recruiting



STACY MCGILL
Recruiting

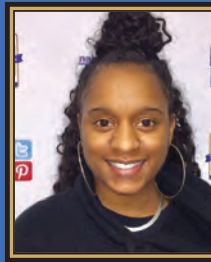

ENDIA WOODS
*Verification/
Front Desk*



KIM OBHOLZ
Driver Relations



STEVE SPENCE
IT



STEVE LINDLEY
Blue Tree/IT

IT

SALES



DAVID EVANS



SHARIL HARDY



DOUG OWENS



RON VAN DE WALLE



**D
I
S
P
A
T
C
H

D
M
S**



SHAUN BERRY
Operations Manager



BARBARA ARMSTRONG
Driver Manager



BILL DUNCAN
Driver Manager



STEVE THOMAS
Driver Manager



DEBRA HALEY
Driver Manager



GREG GRAY
Driver Manager



JEFF CHANCE
Driver Manager



RICHARD ROSS
*Manager
Extended Coverage*



LOGAN TENOPIR
Driver Manager



MICHAEL RITCHIE
Driver Manager

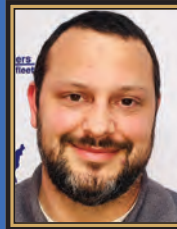

AARON DONBAR
Driver Manager



JIM LOW
Driver Manager



PAUL WHITLEY
Driver Manager



KENNY SCOTT
Driver Manager



ALLISON DUERSON
DM/CSR



DAVE COLE
DM-Nights



BRANDON PAYNE
DM Nights



COLIN LE FLEUR
DM Nights



DANIEL SULLIVAN
DM Nights



ED ADAMS
DM Nights



KEVIN CONNER
DM Nights



SCOTT GATTUSO
Driver Manager



MARY MARQUEZ
Load Planner

**D
I
S
P
A
T
C
H

D
M
S**



CAVEN BROADWELL
Load Planner



SCOTT CRANE
Load Planner



RON KLOCK
Load Planner



KAREN TENOPIR
Customer Service Manager



CARLA MITCHELL
CSR



DEBRA BROCK
CSR

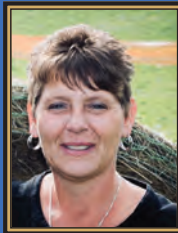

JEANNA HUEBERT
CSR

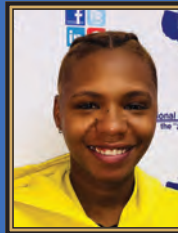

JESSICA JONES
CSR



MISTY HOLLER
CSR



PATTY LYONS
CSR



RACHEL DUNLAP
CSR



ROGER WIDGA
CSR



SANDY YALE
CSR



JEREMY PARKER
CSR



SUZI BITAR
CSR - Detention



**NET
AGENCY**



TIMOTHY SIMMONS
Dispatch Coordinator

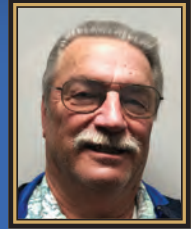

DOUG BUTLER
Dispatch Coordinator



JASEN JIMENEZ
Customer Service

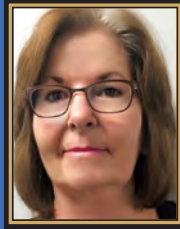

JEAN STURTEVANT
Customer Service

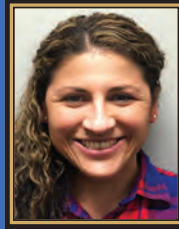

YESENIA SWENSON
Customer Service

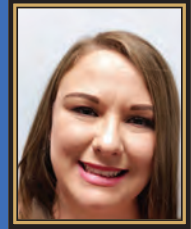

TERESA TABOR
Customer Service



CHAD PIFER
Driver Recruiter



BRANDON "James" TABOR
Oat Operations Mgr



ANTHONY WAVRA
Oat Oper Dr. Mgr



BRENDON LINDSEY
Driver Manager



HOLLY BOESE
*Accounts Payable
Receivables*



KOQUESE WILKERSON
*Accounts Payable
Receivables*

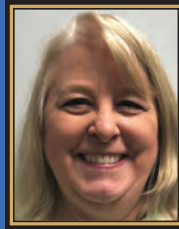

MARY WILBURN
*Accounts Payable
Receivables*



JENNIFER GLOER
*Accounts Payable
Receivables*

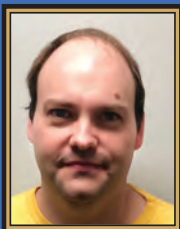

JOSHUA ALLISON
Night Dispatch



DEMTRIA COOPER
Carrier Compliance

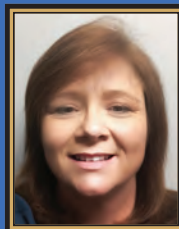

KAREN SWEARENGIN
Office Manager



BRANDON WALTERS
Agency Rep

ROAD BREAKDOWN SERVICE

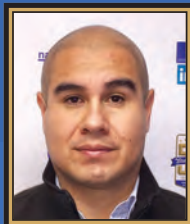

VICTOR ALVAREZ

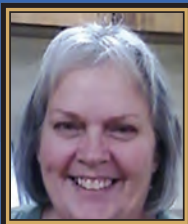

CATHY SHANAHAN

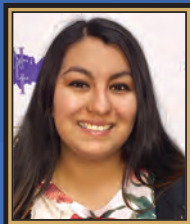

JEANETTE HERNANDEZ



NELLIE CORNELIUS



JOHNNY WOLFF



JOSE REMIREZ



MAYRA CORNELIUS



WILLIE JOHNSON

PAST DRIVERS OF THE YEAR



ALFREDO PENA
2010



FRANK COX
2011



RANDY BARNETT
2012



PHIL NIX
2013



GOLDIE SEYMOUR
2014



CARLNACI PETE
2015



ALLEN AND SANDY SMITH
2016



LIVESTOCK & HIDES ADMINISTRATION



SUSAN AGUIRRE



PHIL EADE



JON HOWARD



MISTY TORGENSON

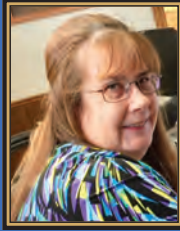

SYLVIA WILLIAMSON



DEBBIE SMITH



BOB DELAY

LIVESTOCK DRIVERS



ALERTO RAMIREZ



AGUSTIN MUNOZ



MARK SIMS



VICTOR MENDOZA



VINSENTE TORRES



NORBY SOBARVARRO



MAKSYN KOROTETSKY



ERIC PIZANO



KEVIN MOORE



FRANCISCO SEVILLA



ANDREW ARAGON



ANDRES RANGEL



JOAQUIN FRAIRE



RAMON PANDO



PHIL NIX

LIVESTOCK DRIVERS



ALFREDO PENA



FRANK ANCHODO



ISIDRO MUNOZ



ADOLFO TERRAZAS



GUADALUPE HEREDIA



OMAR SOTO

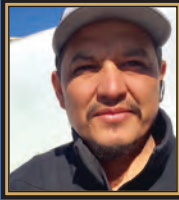

JOSE ZUBIA JUAREZ



VICTOR DIAZ



EUGENIO BURCIAGA



EDGAR MARTINEZ RETANA



MARCO CABRALES-RUTIAGA

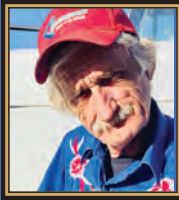

DEAN BROWN



SIGIFREDO PACHECO



JOSE ARAGON



CAMILO MENDOZO

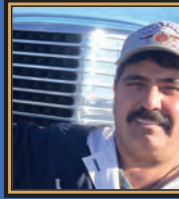

JOSE TREJO



TEOFILO MARTINEZ



JESUS PEREZ ALARCON



TYLER CLAUSSEN



NOELIO TORRES



JUSTIN MARCELLUS



JESUS BURCIAGA



ANTHONY MARTINEZ



VINCENTE RUIZ



CESAR PAVIA

FOR MORE DRIVER PHOTOS GO TO
<https://www.pinterest.com/drivenci/50th-anniversary-directory/>



REFRIGERATED DRIVERS



DAMON BOWLBY



DARREN RAYBURN



DAVID CONLEE



EDGAR WYNNE

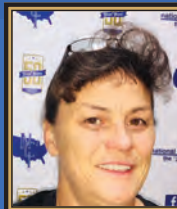

ELIZABETH COOK



HOWARD QUALLS, JR



JAMES HANDS

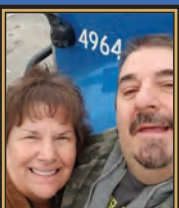

JAN & JESSE JAMES

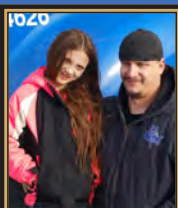

JESSE PALM



FREDDIE WASHINGTON



MICHEAL PASCARELLA II



NEIL HOHL



RYAN WILSON



JONATHAN FISH



TOM MANLEY

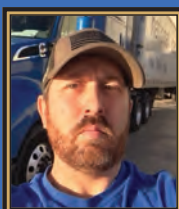

SAMUEL MOORE

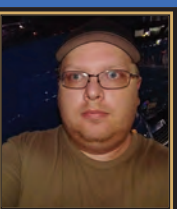

SCOTT BOSTON



STEVE NEAL



JODY WILCOX & ANGEL KNOPP

FOR MORE DRIVER PHOTOS GO TO
[https://www.pinterest.com/drivenci/
50th-anniversary-directory/](https://www.pinterest.com/drivenci/50th-anniversary-directory/)



(Above) The management team for National Carriers includes: (Back) Leo McDaniel, Darrell Kirkwood, David Cole, Mike Rainard, Loren Branch, John Miller, Elwood Johnson, Elwood Johnson, Shari Herdy, Karen Poyner.

DRIVERS OF THE MONTH 2017



ANTHONY HIGGINBOTTOM



CHRIS BACK



DMITRY KOMPANEYETS



LOUIS JONES / LISA PEAL



KENRICK PERSAD



JOHN OLLIFF II



DAWN ROBERTS



JEFF GUTZLER



RUSSELL REINHARD



ALFREDO TAPIA MARTINEZ



DENNIS REID



ERIC ROGERS